

Scrubby plan

SPECIFICATION

FOUNDATION With C.G. 1:5:10 Using 40 mm Jelly A 2/12508/94
 BRICK WORK In Foundation Basement & Superstructure In CM 15 With 1st Class Stock Bricks PA 7/10
 FLOORING With 1.5 10 CC Finished With Mosaic
 Plastering With c-m 1.5 PRMM Thick inished with 3 Coats Of Whitewashing or Colour washing
 R.C.C Lintel Sunshade Roof slab With cc 124 Using Required Reinforcement
 Weathering course With brick Jelly Lime Conc Laid in Slope
 Woodwork Will be BEST Quality In Teak Wood

SCHEDULE OF JOINERY

D	TEAK WOOD DOOR	3'0" X 7'0"	900 X 2100
D ₁	TEAK WOOD DOOR	2'6" X 7'0"	750 X 2100
W	TEAK WOOD GLAZED WINDOW	4'0" X 15'0"	1200 X 1550
W ₁	TEAK WOOD GLAZED WJNDOW	3'0" X 15'0"	900 X 1550
V	VENTILATOR	1'0" X 1'0"	300 X 300

Proposed		PLOT AREA	1200 sq ft (or) 111.50 sq. m
Roads		Boundry	
Boundry		PLINTH AREA	600 sq ft (or) 55.74 sq. m
Drainage			

Plan, Elevation & Section. SCALE :- 1" = 8'-0" (or) 1:100

PLAN SHOWING THE PROPOSED DWELING RESIDENCE IN PLOT NO 1A SURVEY NOS 94 / 2,3, NO 143, PERUNGUDI-VILLAGE, SAIDAPET TALUK, CHENGAL PATTU Dist.

M. Surala
 E. K. VENUGOPAL, Rtd. A.C.E.
 Sanitary Engineering Consultant
 Licensed Surveyor, Class-I No: 320
 Licensed Plumber, Class-I Metro Water
 Sewerage No..... Water Supply No.
 3, Neelakandan Street, Nungambakkam (Lake Area)
 Backside of Corporation Girls Higher Secondary School
 MADRAS-600 034
LICENSED SURVEYOR

O W N E R

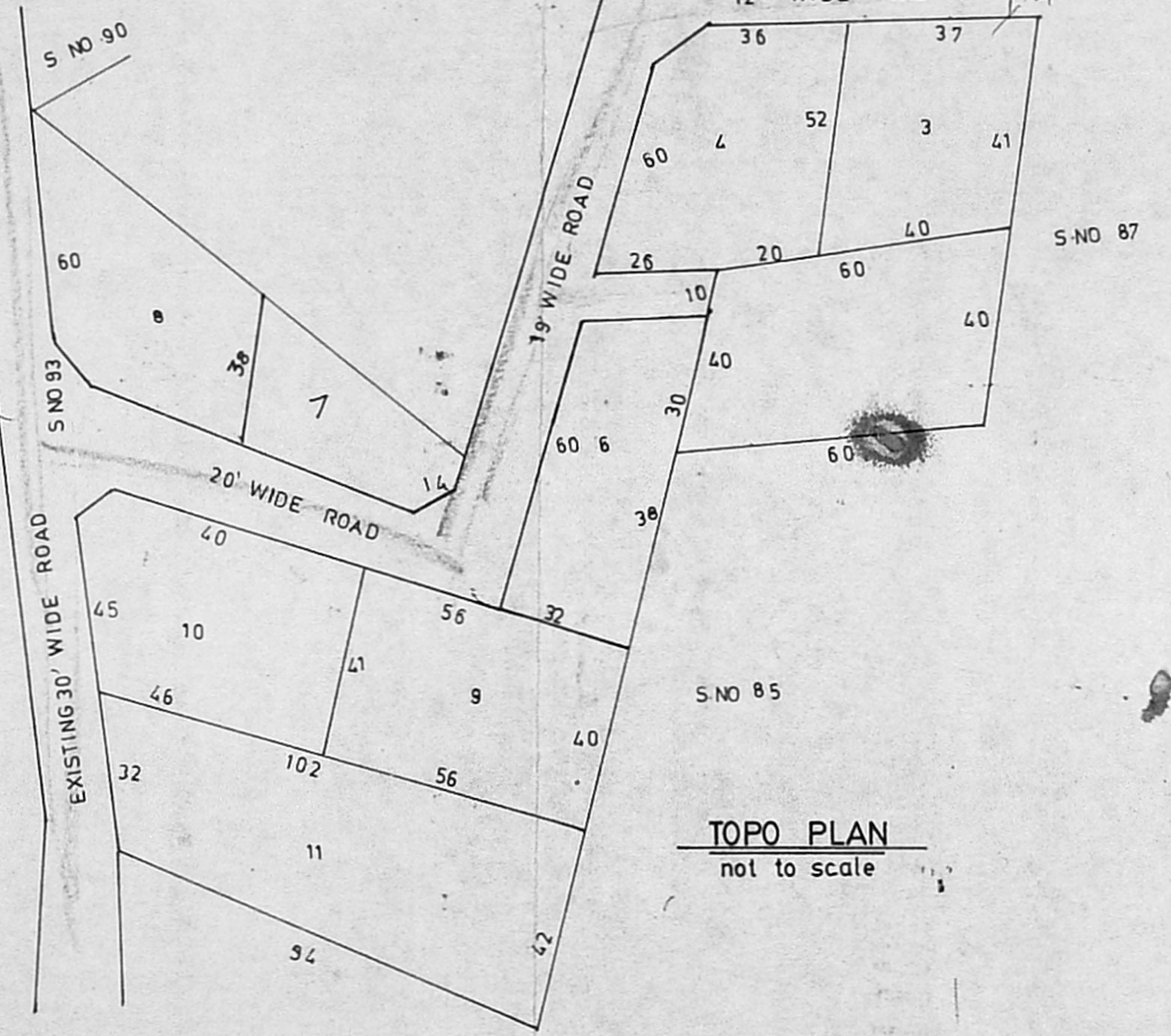
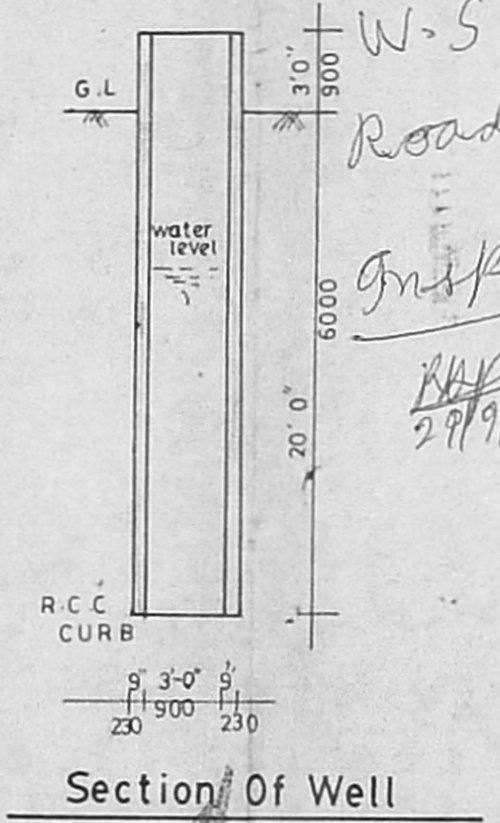
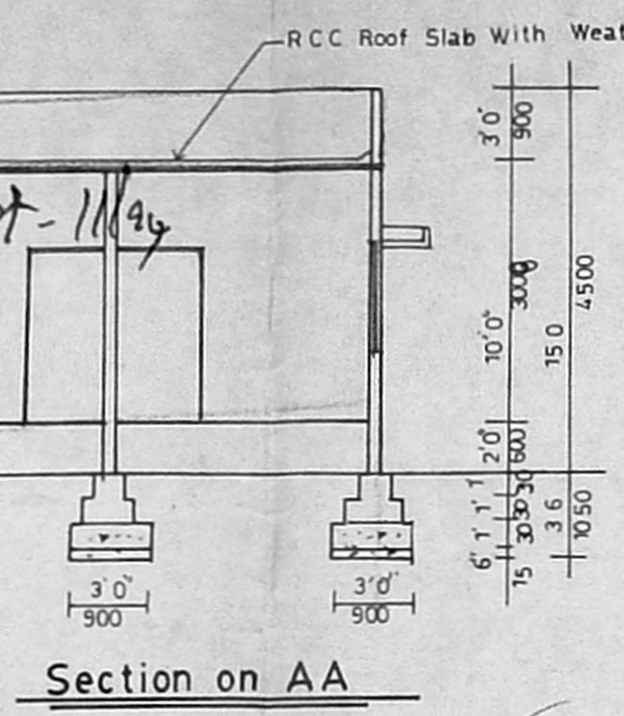
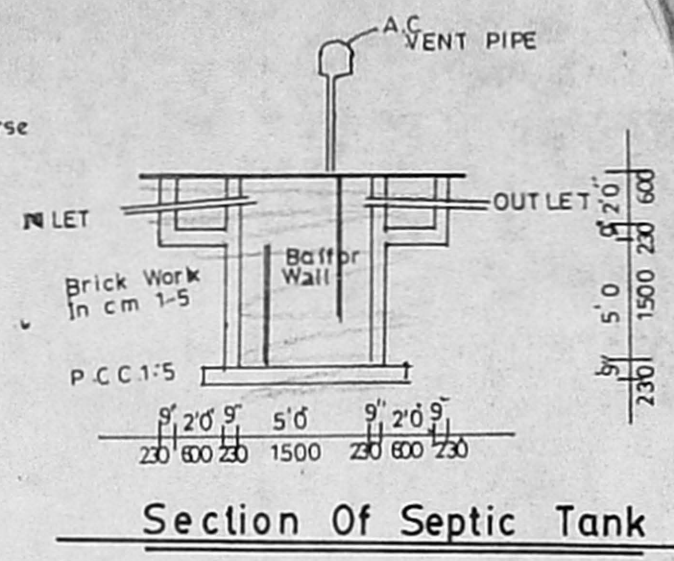

Planning Permit No. **APPROVED**
 SUBJECT TO THE CONDITIONS IN THIS OFFICE LETTER.
 FOR MEMBER SECRETARY
 MADRAS METROPOLITAN
 DEVELOPMENT AUTHORITY
 MADRAS - 600 008.

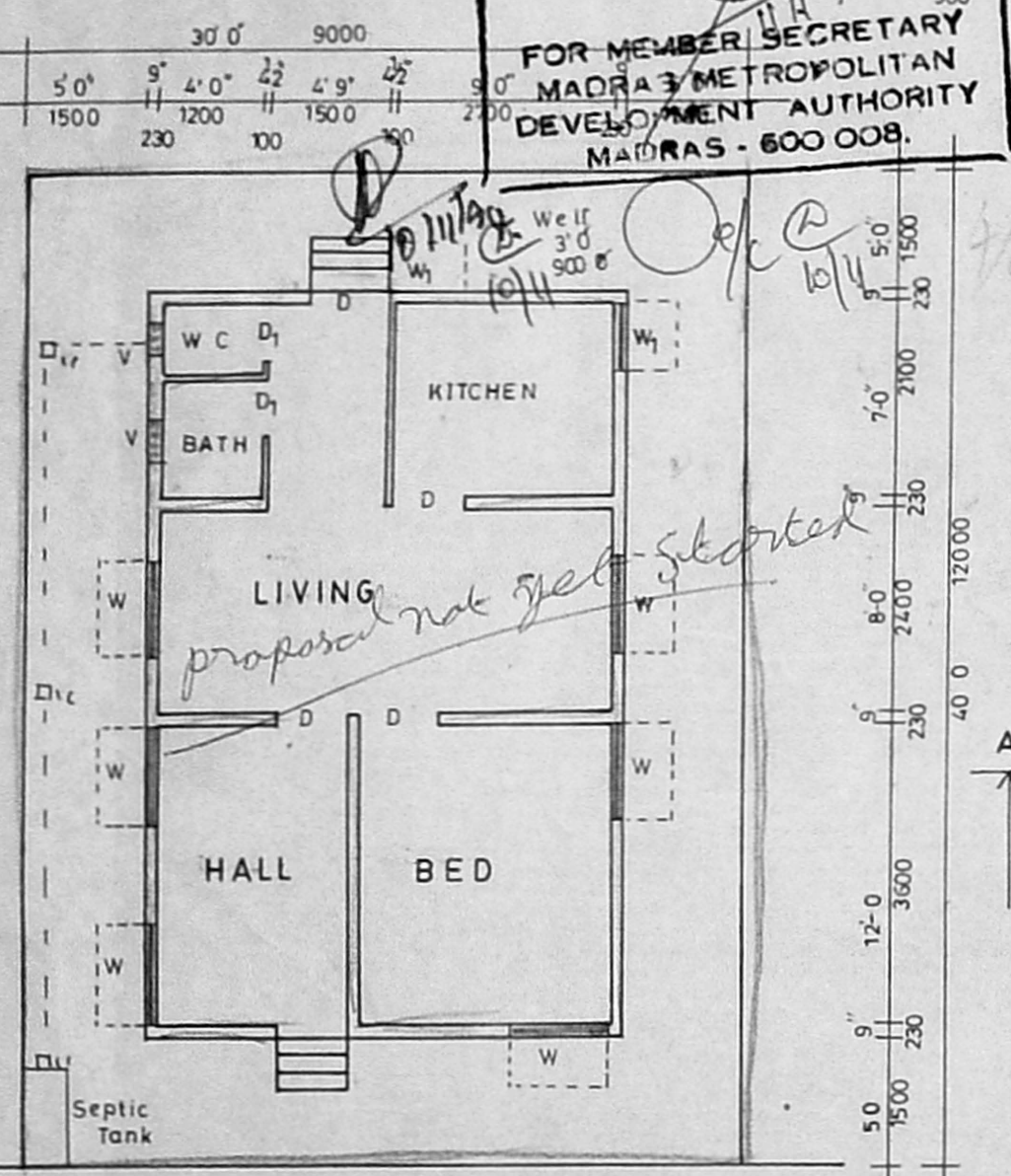
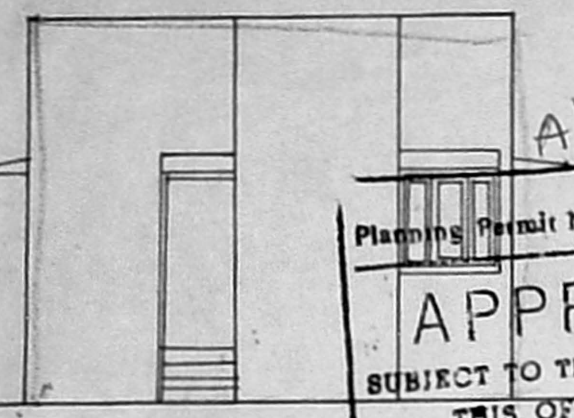

S.L.V
D X
W-S X
Road-farred
Inspection plan
29/9/94

